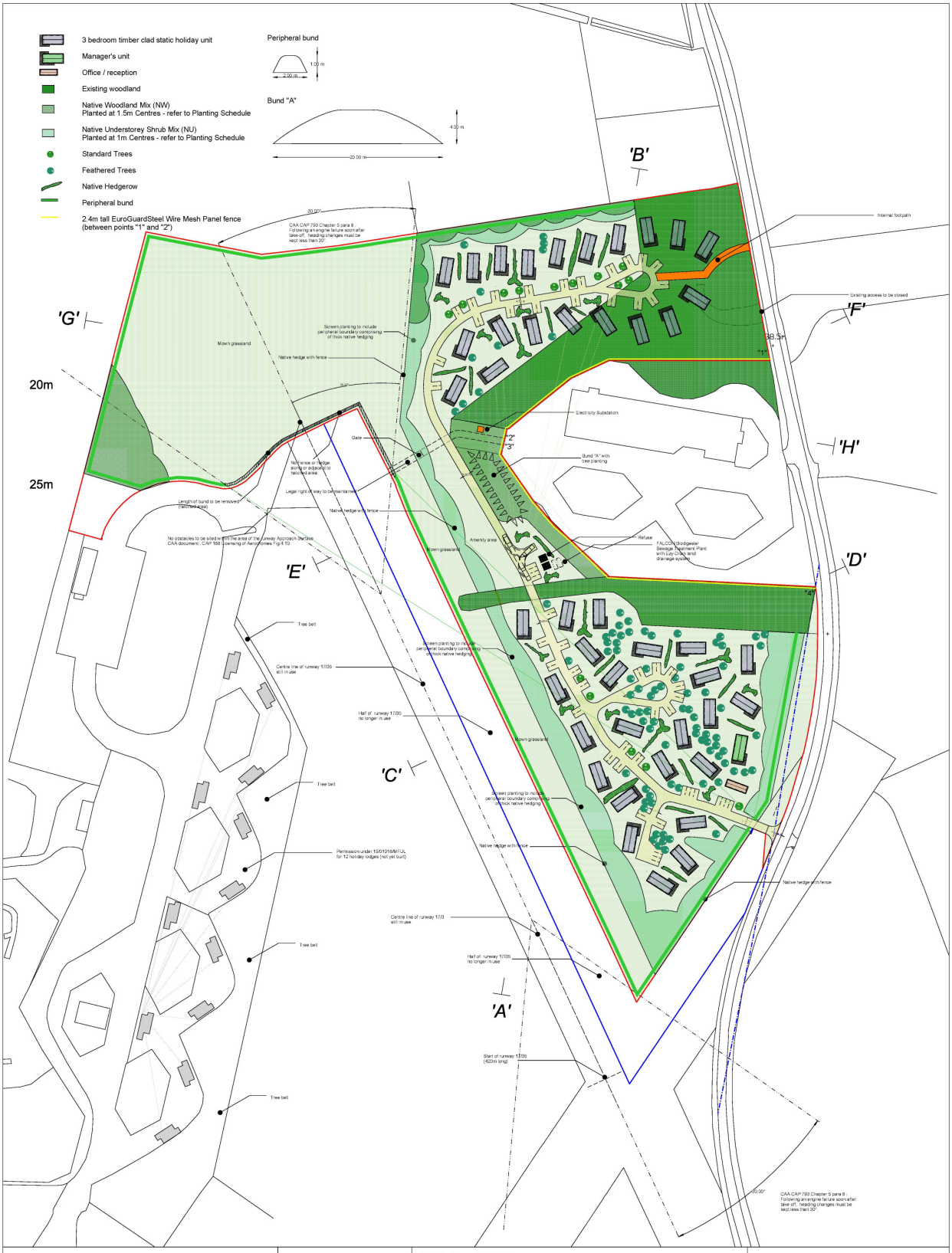

Notes:

date valid 21/06/2019

0 20 40 60
Metres

Client: GraceMax Ltd

Title: Change of use of former aerodrome to allow the siting of up to 43 timber clad static holiday units including manager's accommodation, reception / office
Land west of Hungerhill Lane, Wombleton Airfield, Wombleton

Date: 14.6.19	Scale: 1:1000 @ A1	Drawing ref. WA-HL- 1.1 - Rev G

Webster Associates
Chartered Town Planners

3 Spaldwick Road
Stow Longa
Huntingdon
Cambs.
PE28 0TL Tel: 01480 860862

THIS COPY HAS BEEN MADE BY OR WITH THE AUTHORITY OF HUNTINGDONSHIRE DISTRICT COUNCIL PURSUANT TO SECTION 47 OF THE COPYRIGHT DESIGNS AND PATENTS ACT 1988. IRRESPECTIVE OF THE PURPOSE FOR WHICH THE COPY IS MADE, IT MAY BE SUBJECT TO THE RESTRICTIONS IMPOSED BY THE COPYRIGHT ACT. THE COPY MUST NOT BE COPIED WITHOUT THE PRIOR PERMISSION OF THE COPYRIGHT OWNER.